PALLET 1200x1000, OPEN DECK, 3 RUNNERS, 4 METAL REINFORCEMENTS

Rev. 15-1-21

Ref. no. **C3-4R**

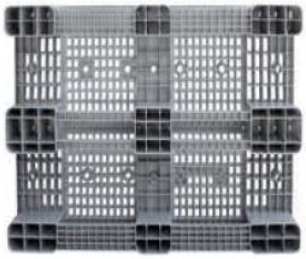

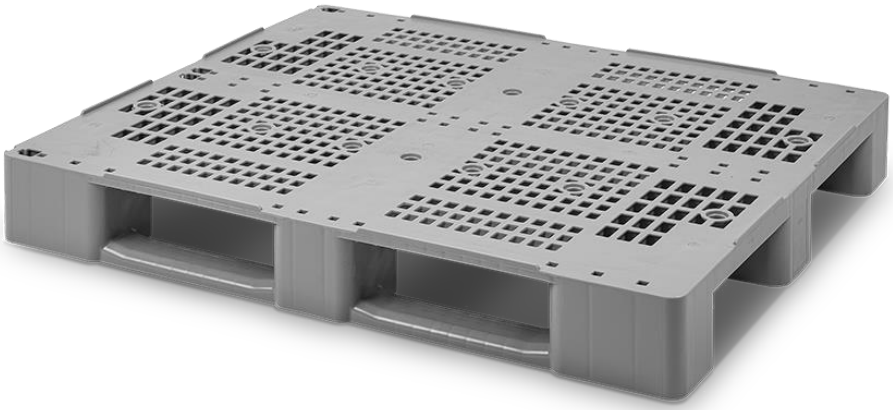

HDPE

CONGOST presents a compact pallet which complies with the current food industry requirements. Its structure makes it easy to clean. The retaining edges allow a safe load and transport of the empty pallets. Compatible with automated logistic systems.

COMPOSITION:	
Material:	HDPE
Quality:	Food grade certified
WEIGHT AND VOLUME:	
Weight:	15,600 kg
Capacity:	--
EXTERNAL DIMENSIONS (mm) (+/-1%):	
Length:	1200
Width:	1000
Height:	145
OTHER DIMENSIONS (mm) (+/-1%):	
Long side:	
Distance between feet:	315
End foot width:	210
Centre foot width:	150
Short side:	
Distance between feet:	280
End foot width:	145
Centre foot width:	150
NESTABLE AND STACKABLE FEATURES:	
Nestable:	No
Nestable area:	--
Non-nestable area:	--
Stackable:	Yes
Height when stacked:	

OTHER CHARACTERISTICS:	
Surface:	Perforated
Surface perforations:	
Thickness:	
Support surface:	3 runners
Rims:	7 mm
Reinforcements:	4, internal metal
Temperature resistance:	from -20°C up to +60°C
Colours:	Grey
Units/pallet:	15
Marking by thermal printing:	Optional
RFID:	No
LOAD CAPACITY:	
dynamic:	up to 1500 kg
static:	up to 5000 kg
on rack:	up to 1250 kg

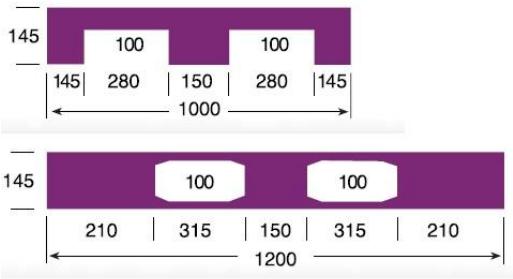

Empresa inscrita en el Tomo 28265, Folio 188, hoja B 110430, Inscripción 32 del Libro de Sociedades del Reg. Merc.de Barcelona nº 2.924. N.I.F. A-59087494

CONGOST PLASTIC, S.A. Camí de la Rovira, s/n 08187 STA. EULALIA DE RONÇANA (Barcelona) Tel. 938 448 684 Fax 938 448 718
www.congost.com congost@congost.com